

Existing Side Elevation (East) with Proposed Outline Overlaid.

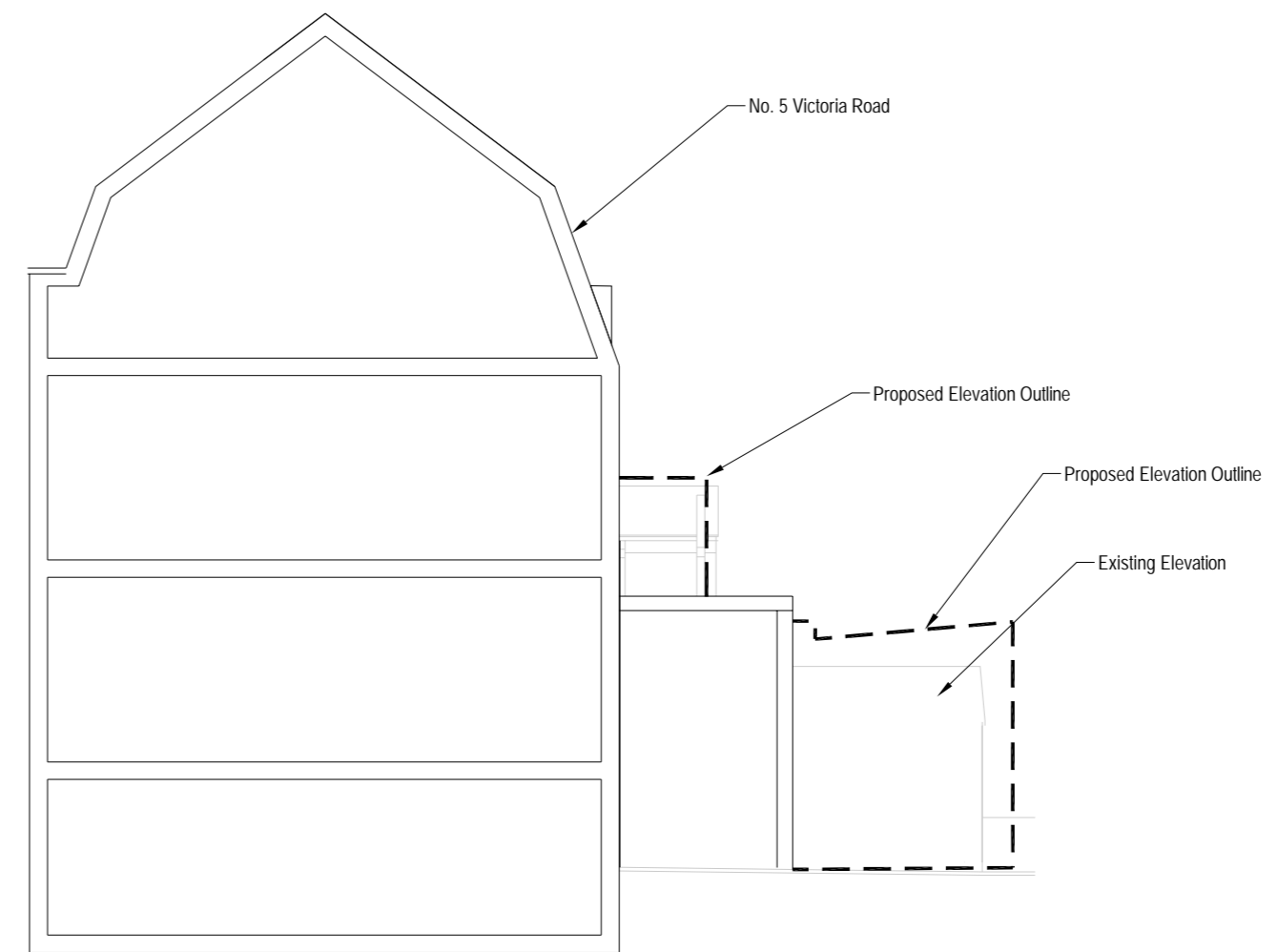

Existing Side Elevation (West) with Proposed Outline Overlaid.

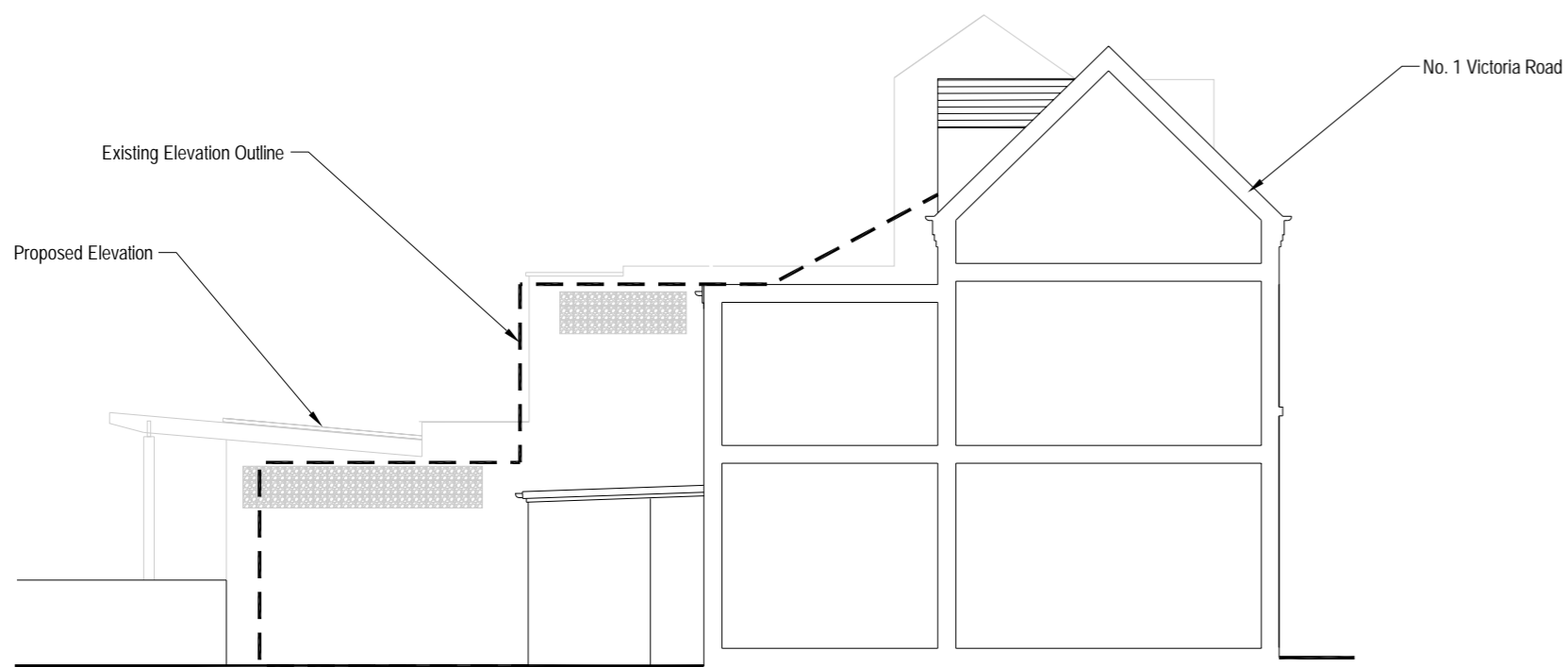

Proposed Side Elevation (East) with Existing Outline Overlaid.

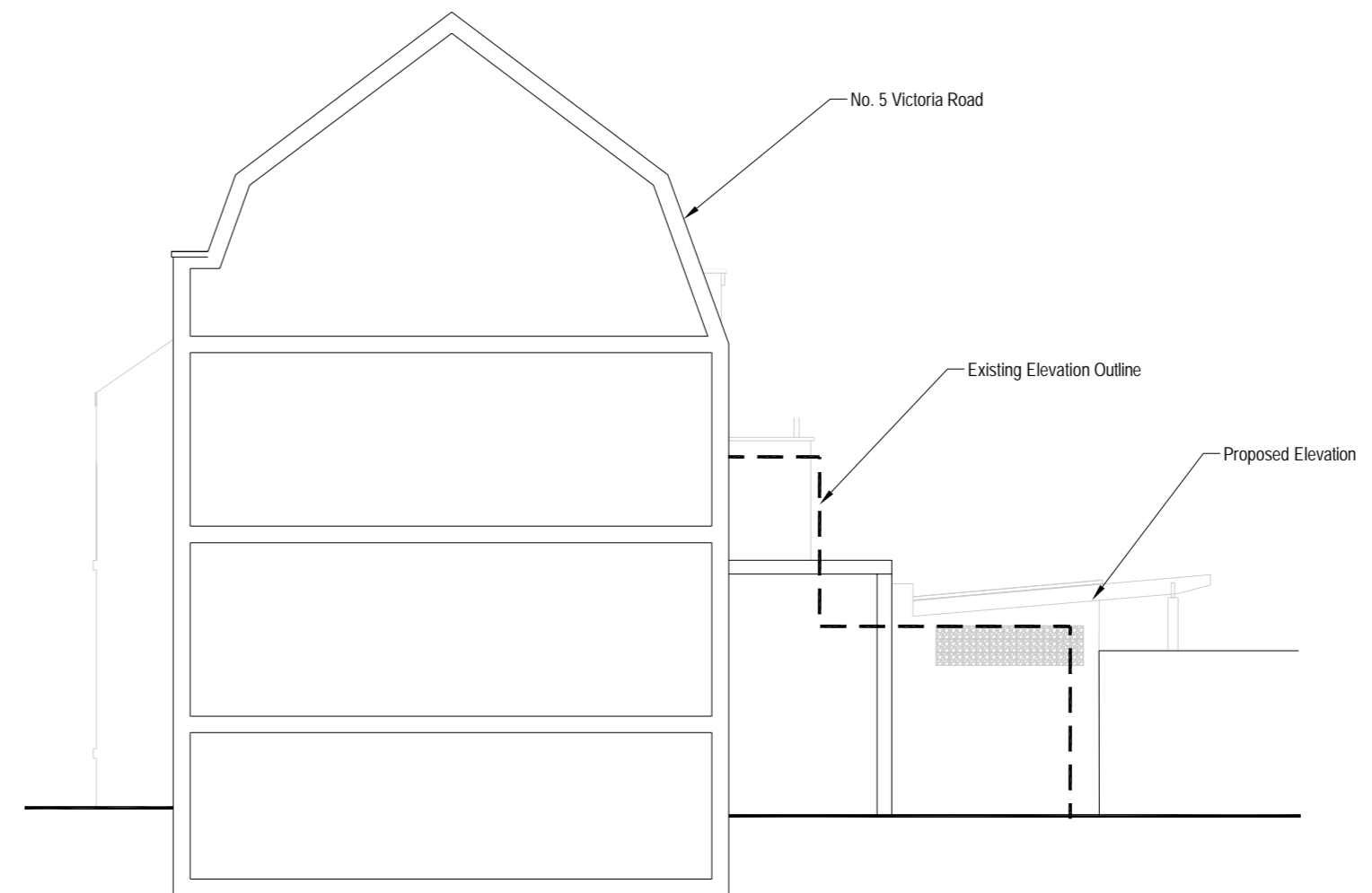

Proposed Side Elevation (West) with Existing Outline Overlaid.

10	Revised to Planning Department's comments.	15/06/2012
9	Revised for Pre-application submission.	27/02/2012
8	Revised to Planning Department's comments.	11/01/2012
7	Revised for Planning Re-submission	05/01/2012
6	Floor layouts revised to reduce external impact to No. 1 Victoria Road.	29/09/2011
5	REVISED IN ACCORDANCE WITH DISCUSSIONS WITH CAMBRIDGE CITY PLANNING DEPARTMENT.	05/07/2010
4	Revised to Planning Department's comments.	03/03/2010
3	Side Elevation (WEST) added.	12/10/2009
2	For Planning Approval.	28/09/2009
1	For preliminary issue.	01/09/2009

REV	DESCRIPTION	DATE
		
99 LOVELL ROAD, CAMBRIDGE, CB4 2QW Tel: (01223) 394968 Fax: (01223) 563828 mail@changeplan.co.uk © ChangePlan Ltd		

CLIENT
 Peter Shenton
 3 Victoria Road
 Cambridge. CB4 3BW.

TITLE
 Proposed New Build Terrace House
 Side Elevation Comparison

ORIGINAL SCALE	DRAWN	CHECKED
1:100	CHANGEPLAN Date: 31-07-09	Date:

DRAWING NUMBER	REV
CPL / 2188 / 210	10